

# Two Songs on E.E. Cummings

I. the moon looked into my window  
II. night

(2006)

Mike McFerron

Duration ca. 13 minutes

Recipient of the Chicago Composers Forum 2005 Abelson Vocal Music Commission Program  
supported by the Katherine A. Abelson Fund of the Lester S. Abelson Foundation.

## Performance Notes

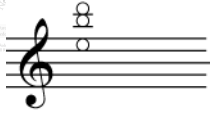

At a rapid speed, randomly play any of the notes given. Continue until a new direction is given. In this example, the pianist is not to play E5, B5 and D6 as a simultaneity, but simply the pianist should try to play only one note at a time. The speed of the notes should be rapid, but not as fast as possible. Moreover, the speed does not need to be static and may fluctuate slightly.

At a rapid speed, randomly play any any note *within* the given range. Continue until a new direction is given. In this example, the pianist is not to play Eb5 and D6 as a simultaneity, but simply the pianist should try to play *any* note between Eb5 and D6 - one note at a time. The speed of the notes should be rapid, but not as fast as possible. Moreover, the speed does not need to be static and may fluctuate slightly.

Over time, slightly increase the speed of notes played. When gesture is completed, the pianist should return to the original speed.

Over time, slightly decrease the speed of notes played. When gesture completed, the pianist should return to the original speed.

Over time, slightly increase and then decrease the speed of notes played back to original speed.

Suddenly increase the speed slightly of notes played. When gesture is completed, the pianist should return to the original speed.

Generally occurring on a syncopated notes, this symbol indicates that the singer should take care not to stress or accent the note.

# Program Notes

## ***The moon looked into my window* by E.E. Cummings**

the moon looked into my window  
it touched me with its small hands  
and with curling infantile  
fingers it understood my eyes cheeks mouth  
its hands(slipping)felt of my necktie wandered  
against my shirt and into my body the  
sharp things fingered tinily my heart life

the little hands withdrew,jerkily,themselves

quietly they began playing with a button  
the moon smiled she  
let go my vest and crept  
through the window  
she did not fall  
she went creeping along the air

over houses

roofs

And out of the east toward  
her fragile light bent gatheringly

## ***NIGHT* by E.E. Cummings**

Night, with sunset hauntings;  
A red cloud under the moon.  
Here will I meet my love  
Beneath hushed trees.

Over the silver meadows  
Of flower-folded grass,  
Shall come unto me  
Her feet like arrows of moonlight.

Under the magic forest  
Mute with shadow,  
I will utterly greet  
The blown star of her face.

By white waters  
Sheathed in rippling silence,  
Shall I behold her hands  
Hurting the dark with lilies.

Hush thee to worship, soul!  
Now is thy movement of love.  
Night; and a red cloud  
Under the moon.

# the moon looked into my window

E.E. Cummings

Mike McFerron

Voice Tempo ♩ = c. 48

ca. 20"

Score for the first system, featuring Voice and Piano.

**Voice:** The moon,

**Piano:** *colla voce sempre*

Dynamic markings: *n* (piano), *mp* (mezzo-piano), *p* (piano), *pp* (pianissimo).

Performance instructions: *sva* (sustained), *Leg.* (legato).

Score for the second system, featuring Voice and Piano.

**Voice:** The moon looked in - to my win - dow, win - dow

**Piano:**

Dynamic markings: *p* (piano), *mp* (mezzo-piano), *p* (piano), *mp* (mezzo-piano), *p* (piano), *mp* (mezzo-piano), *p* (piano).

Performance instructions: *sva* (sustained), *Leg.* (legato).

Section marker: **A**

*mp* *stringendo*

**B**

it touched me, touched me with its small hands and with curl-ing in-fan-tile fin-gers, fin-gers it un-der-stood my

*gva* *gva* *move down the keyboard*

*mp* *p* *(gradually speedup)* *(maintain faster speed)* *(gradually slow down)* *mp* *(normal speed)*

*f* *p* **C** *mp*

eyes cheeks mouth its hands (slip - ping) felt of my neck - tie

*gva* *gva* *gva*

*mf* *pp* *mf* *p* *mp*

*p* \_\_\_\_\_ *mf* *cresc poco a poco* [D]

wan - dered a - gainst, wan - dered a - gainst my shirt and in - to my bo - dy, and into my bod - y the sharp things, the sharp things fin - gered

*8va* *p* \_\_\_\_\_ *8va* \_\_\_\_\_ *loco* *mf*

*p* \_\_\_\_\_ *mf*

(r.h.) \_\_\_\_\_ (r.h.)

(l.h.) \_\_\_\_\_ (l.h.)

*ped.* \_\_\_\_\_ *ped.*

*move down the keyboard*

\_\_\_\_\_ *f* [E]

fin - gered ti - n'ly fin - gered ti - n'ly my heart life, my heart life

\_\_\_\_\_ *f* \_\_\_\_\_ *ff*

\_\_\_\_\_ *f* \_\_\_\_\_ *ff*

(r.h.) \_\_\_\_\_ (r.h.)

(l.h.) \_\_\_\_\_ (l.h.)

*ped.* \_\_\_\_\_ *ped.*

*(normal speed)*

**F** *pushing forward*

the lit-tle hands with-drew, jerk - 'ly them - selves, them - selves qui-et - ly they be - gan play-ing, play-ing, play-ing with a but-ton,

*sub. mf*  
*(l.h. simile)*

*ped.*

Tempo ♩ = 44

*ff*

heart life...

*powerfully!*  
Tempo ♩ = 44

*(loco)* *f* *mp* *p*

*8va*

*sub. mf* *mp* *p*

*8vb*

*ped.*

6

*mp* *p* *mp*

smiled she let go my vest and crept through the win - - dow, -

(8va)

Piano accompaniment for the first system, featuring a right-hand melody with triplets and a left-hand bass line.

Pedal point for the first system, consisting of a low bass note with a fermata.

*Leo.*

*Leo.*

*p*

*cresc poco a poco*

win - dow she did not fall

(8va)

(r.h.)

*cresc poco a poco*  
(l.h.)

*p*  
*Leo.*

*Leo.*

*accel.* *poco* *rit. subito*

she went creep - ing, creep - ing creep - ing a - long the

*(8va)* *loco*

Tempo poco più mosso ♩ = 48

A Tempo ♩ = c. 48 (in meter)

**ff** *mf* *taking time* **p** *dolce*

air over hous - es roofs And out of the east, east t'ward

*15<sup>ma</sup>* **pp** *colla voce sempre* *8va*

*loco* **mp** *Leo.*

her, east t'ward her a frag - - - ile light

15<sup>ma</sup>

8<sup>va</sup> *p* *pp* *p* *pp* 8<sup>va</sup>

(l.h.) *p* *ped.* *p* *l.v.* *p*

*pp* *rit.* *n*

bent gath - ring - ly

Vocal line with lyrics "bent gath - ring - ly", including a *rit.* marking and a fermata.

ca. 20"

15<sup>ma</sup> *pp* *mf* *n* *morendo*

stop playing but keep pedal depressed and allow sound to ring

# night

E.E. Cummings

Mike McFerron

$\text{♩} = c. 120$

Voice

A single staff of music for voice, showing rests for the first 12 measures. The staff is in 6/8 time and has a key signature of one flat (B-flat). The first measure is a whole note, and the following measures are half notes. The bar lines are placed at the end of each measure.

*aggressively and crisply*

Piano

*ff*

10

A

*mf*

*f*

*mf*

Night, with sun - set haunt - ings; sun - set haunt

*mf*

*p*

ings;

Night

*mp*

*cresc poco a poco*

*mf*

*f*

*molto legato*

*sub. p*

Leo.

B

*f*

A red cloud,

*marcato as in beginning*

*(loco)*

*f*

*dolce*

red cloud, red cloud under the moon.

*mp*

*f*

*p*

*p*

*8va*

*15ma*

*p*

*8va*

*Ad.*

*\**

12

(15<sup>ma</sup>)

**C**

*lyrically*  
**p**

**D**

**mf**

Here will I meet my love

(15<sup>ma</sup>)

**mp**

(8<sup>va</sup>)

**mf**

*sub. p*

*Leg.*

— beneath the trees.

(15<sup>ma</sup>)

(8<sup>va</sup>)

be - - neath

(15<sup>ma</sup>)

(8<sup>va</sup>)

hushed trees.

(15<sup>ma</sup>)

(8<sup>va</sup>)

*loco*

*sfp*

*loco*

*Rec.*

**F** *p* *mf*

Ov - er the sil - - - - - saven mead - - - - - ows

Of flow'r fold - - - ed

*pp* *mf*

grass, Shall

*cresc.*

**G** *f* *mp*

Red. \*

come un to me,

**H** *mf* *cresc poco a poco*

Shall come un to me Her

*f* *mf*

feet like ar - rows, ar - rows, ar - rows of moon

*f*

16

light,

*mf* *f*

*mp*

of moon

*sub. mp*

*mf*

light.

*f*

K

*f*

Un - der the mag - ic for - rest

8vb

Mute with shadow, shadow, I will ut - ter - ly greet The blown star of her face,

(8vb)

star of her face.

(8vb)

loco *mf* *f*

*pp* *p* *cresc poco a poco*

By white

*mf* *f* *sub. p* *cresc poco a poco*

waters Sheathed in rippling si-

*Red.* (b)

*mf* *cresc poco a poco*

lence, Shall I be hold, Shall I be

*mf* *cresc poco a poco*

*f* *M*

hold her hands

*loco*

*Red.*

Hurt-ing the white lil - - - lies, Hurt - - - ing the white lil - - - ies.

*f* *Red.*

N

*ff*

Hush thee — sa — to wor — ship, wor — ship, wor — — ship soul!

(8va) loco

*mf* o *ff*

Now is thy movement of love.

*mf* *ff*

*8va*

*loco*

*mf* *ff*

*8va*

*loco*

*mf* *ff*

*8va*

*loco*

*cresc.*

*poco stringendo*

(8vb)  
 Leo. Leo. Leo. Leo. Leo.

**P**

\*palm cluster  
 (8vb)  
 Leo.

*rallentando to new tempo*

**Q**

meno mosso ♩=132 (♩.=88)

*p* simply and sweetly

*ppp*

*lontano*

3 3

*mp*

*p*

(8vb)

*pp*

and a red cloud, red cloud

*pp*

(8<sup>th</sup>)

**R**

*poco rit.* A Tempo (♩ = 132)

Un - der the moon, the moon.

*colla voce*

(8<sup>th</sup>)

[sales@redearthpublishing.com](mailto:sales@redearthpublishing.com)  
<http://www.redearthpublishing.com>

\$25.00

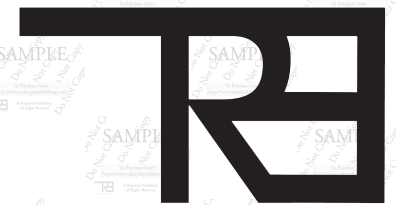

Red Earth Publishing